Unisto Modulo 1

Uniquely designed Security Seal for a variety of special applications such as Carton Boxes, Pallets Tote Boxes and many other applications which are currently not possible with standard seals. Mainly used in the Retail, Logstic and Transport sectors. Unisto Modulo 1 offers lengths of ribbon from 400 mm to 2800 mm. The concept of the seal enables to insert the ribbon in a hole of minimum 5 x 2 mm. Bar-coding ensures fast and accurate data capture and streamlines any process. Various colours for logistical function available.

© Unisto, www.unisto.com

Features of this security seal

Type of Seal
Adjustable Length Seals

Application
Boxes and Cases, Diverse

- Long lengths : the length of the ribbon from 400 mm to 2800 mm with pitch of 10 mm enables many applications which are currently not possible with other seals
- Two colour seal
- High resistance through small width of the ribbon
- The design of the seal enables to insert the ribbon in a hole of minimum 5x2 mm
- Locking mechanism of POM increases security level
- Various colours for logistical functions (colour coding)
- On request tightening tool for a possible use as strap for distribution boxes
- Customer name/logo for clear identification
- Bar-coding ensures fast and accurate data capture
- Large tag to cater more information if necessary
- Mats of 2 to 10 seals allow easy and controlled distribution of seals in sequence
- Patented
- Recyclable

© Unisto, www.unisto.com

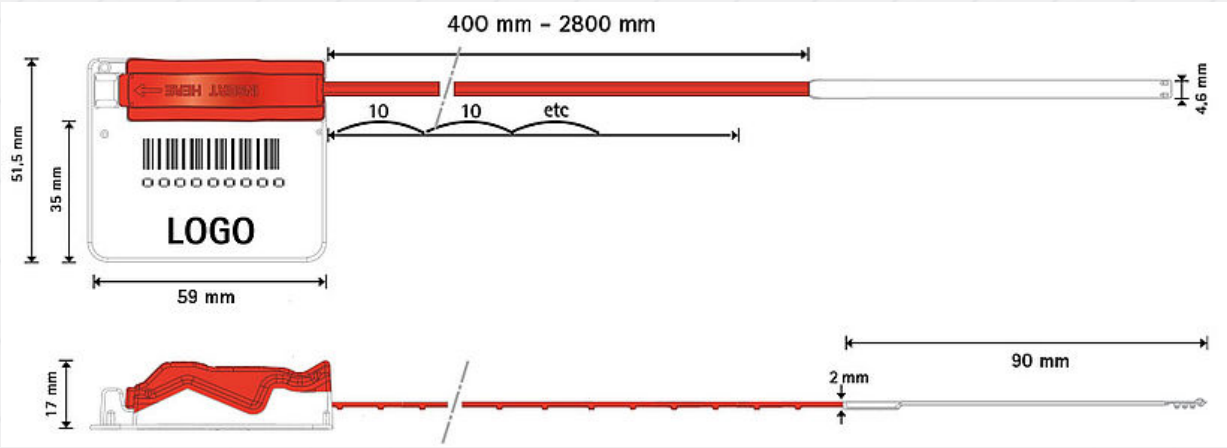

Materials
Polypropylene Locking mechanism: POM

Length
All lengths possible between a minimum of 400 mm and 2800 mm with pitch of 10 mm

Tensile strength (loop)
Ca. 50 kg

Barcode & numbering
Directly laser marked
Code 2/5 interleaved, 39, 128 A-B-C
On request: code 2D, RFID

Customer name/logo
Foil printed in 1 colour or directly laser marked

Colours
Tag and ribbon end: white, blue, yellow, green, pink, brown (pastel colours). Ribbon: red

Packing
Mats of 2 to 10 seals, bunches of 50 and boxes of
500 pieces (for ribbon length ≤ 1000 mm)
Mats of 2 to 10 seals, bunches of 10 and boxes of
250 pieces (for ribbon length > 1000 mm)
250 : 56.0 x 35.5 x 25.0 cm (0.050 m3
), approx. 4.8 kg
500 : 56.0 x 35.5 x 25.0 cm (0.050 m3
), approx. 6.8 kg

Storage
Seals should be stored in original box away from direct sunlight and chemical fumes.
Store at 22°C/50% RH. Typical shelf life of seals made of PP and PA are approx. 18 months from date of manufacture.
Nevertheless please do not order more than an annual quantity.

© Unisto, www.unisto.com

How to close

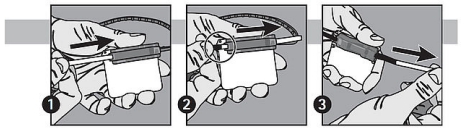

How to open

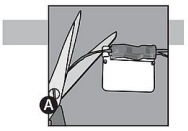

© Unisto, www.unisto.com